

HIGH RISK MMR VACCINATION FLOWCHART

MMR vaccination is recommended for travellers, health care workers, post secondary students, and anyone (based on doctor's judgement) UNLESS there is lab evidence of immunity or history of lab confirmed measles. Vaccination is recommended over serological testing.

For Travellers

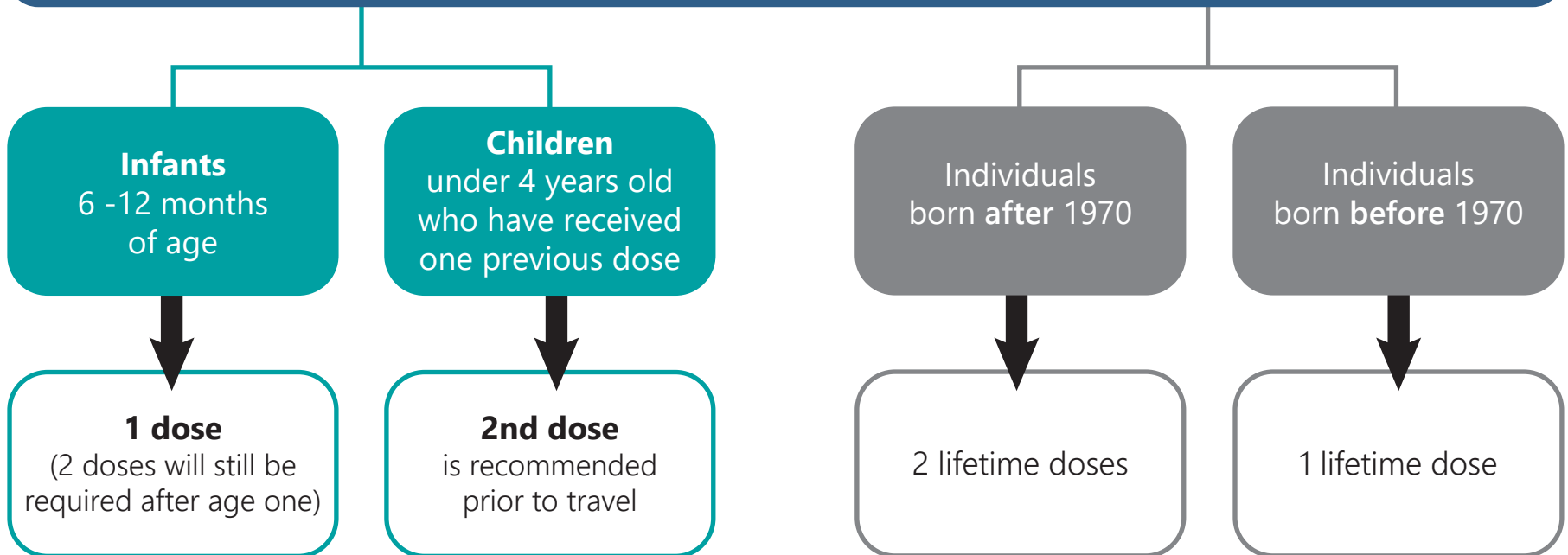

For Health care workers, post secondary students and anyone (based on doctor's judgement)

2 lifetime doses of MMR
irrespective of age or date of birth

ROUTINE MMR VACCINATION FLOWCHART

History of 0 doses of MMR

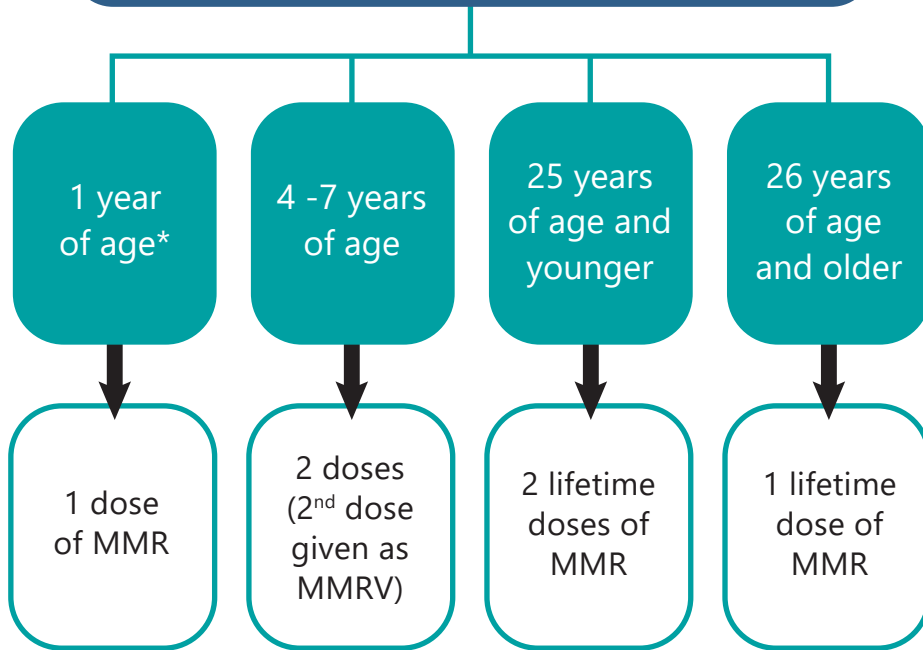

*Early Administration of MMR in Pediatric Populations: MMR may be given as early as 6 months of age if deemed high risk but, still require 2 doses after 1 year of age.

History of 1 dose of MMR

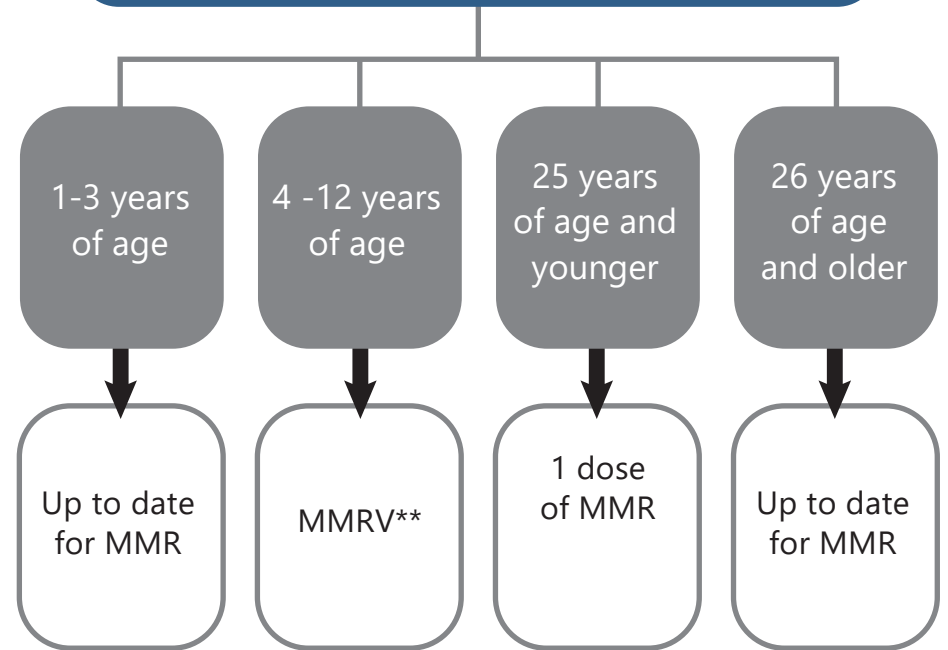

**MMRV can only be given to children 4-12 years of age

Please consult the Canadian immunization guide for contraindications to the vaccine as well as for additional information:

Measles Vaccine - Canadian Immunization Guide - Canada.ca

Publicly Funded Immunization Schedule - Ontario